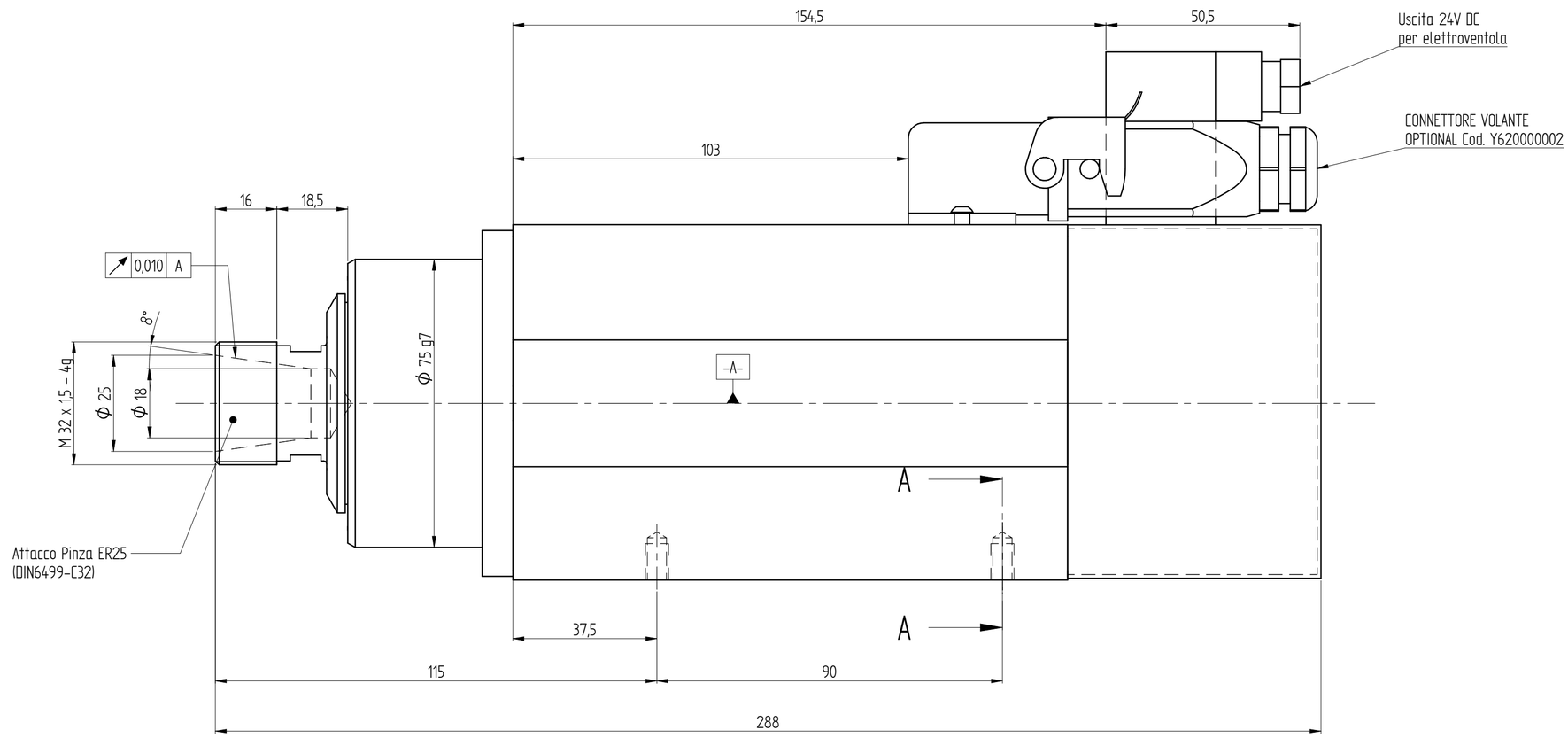

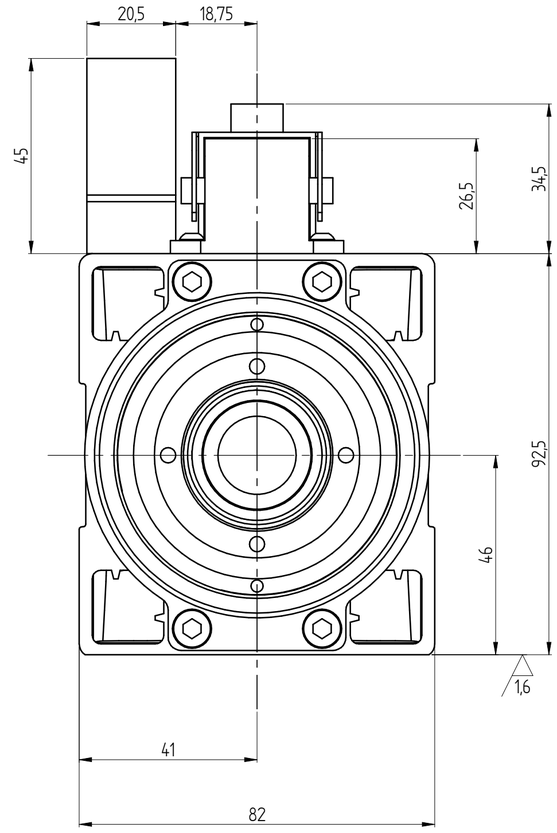

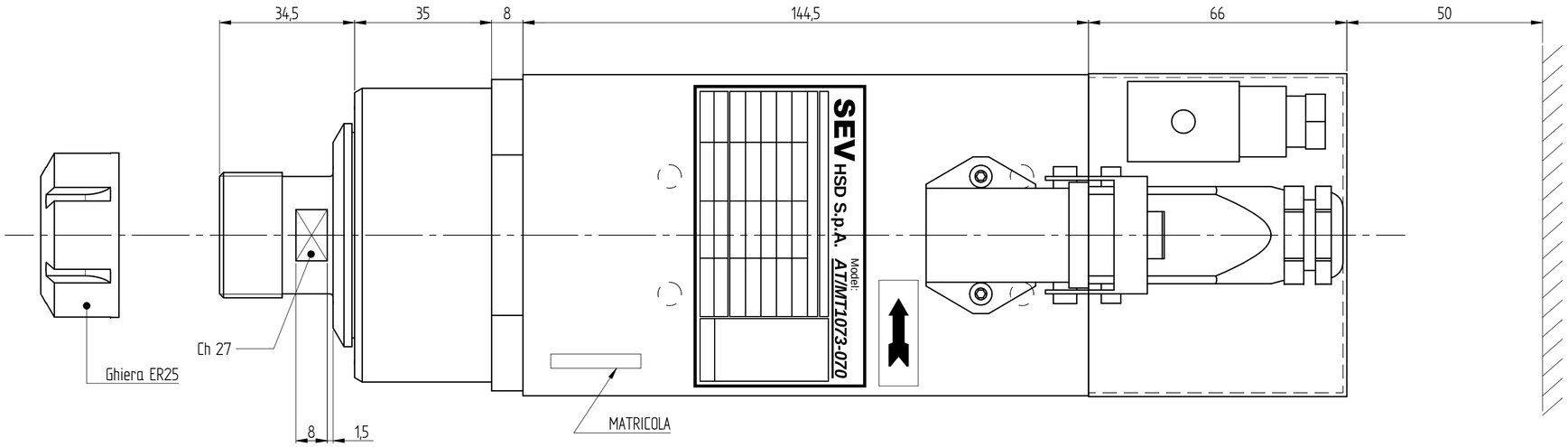

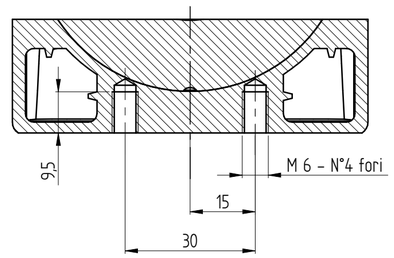

Sezione A-A

DATI MOTORE E CURVE CARATTERISTICHE / *PERFORMANCES AND MOTOR RATINGS*

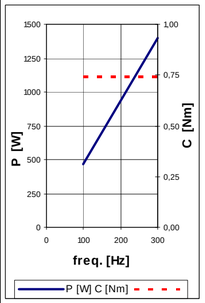

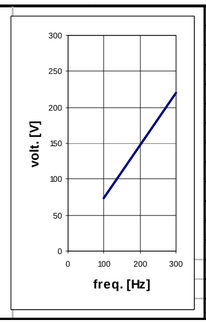

Tensione / *Voltage*	V ±10%	220		
Potenza resa / *Output Power*	kW	1,4 (1,7)		
Corrente nom. / *Current*	A	6,2 (7,5)		
Frequenza / *Frequency*	Hz	300		
rpm	rpm	18000		
Coppia nom. / *Torque*	Nm	0,74 (0,9)		
Cuscinetto Ant. / *Front Bearing*		cont.obliquo / angular contact		
Cuscinetto Post. / *Post. Bearing*		radiale / radial		
Rendimento / *Efficiency*	η	0,8		
Fattore di potenza / *Power factor*	cos φ	0,75		
Numero di poli / *Poles*		2		
Tipo di servizio / *Service type*		S1 (S6 40%)		
Classe di isolam. / *Insulation class*		F		
Raffreddamento / *Cooling*		Elettroventola / Electric fan		
Peso / *Weight*	Kg			
Grado IP / *Type of Protection*	IP	50		

CONNESSIONI ELETTRICHE / *ELECTRIC CONNECTIONS*

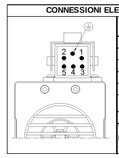

Nr. Pin	Descrizione / *Description*
1	U Fase / *Motor phase*
2	V Fase / *Motor phase*
3	W Fase / *Motor phase*
4	** Termistore PTC 100° / *PTC 100° Thermistor*
5	** Termistore PTC 100° / *PTC 100° Thermistor*
⊕	Terra elettromandrino / *Earth connection*

** Vedi "Manuale istruzioni ed avvertenze per l'uso" per le caratteristiche tecniche
** See "User's guide" for technical informations

Collegamento elettroventola
Fan wiring 24V - dc

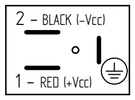

CARATTERISTICHE ELETTROVENTOLA			
W	6		
Volt ±10%	24		
Amp	0,25		

REV.	DESCRIZIONE REVISIONE	DATA	FIRMA
5	*Modif.indicaz.errata di protettore termico da "bimetallo" a "PTC 100°"*	26/10/2015	Mini A.
4	Aggiornata distinta aggiunto connettore volante Y620000002	13/06/12	B.M.
3	Aggiornato distinta	02/08/07	P.G.

	DISEGNATO	CONTROLLATO	APPROVATO
DATA	26/01/05	26/01/05	
FIRMA	Pacchiardo	Franzoso	

SCALA: 1:1
PESO: ~9,2 Kg
GREZZO DI:
SOSTITUISCE:
MATERIALE:
TRATTAMENTO TERMICO:
RIVESTIMENTO SUPERFICIALE:
DENOMINAZIONE: MT1073-070-EL-ER25-220V-DX-18/18000-1,7KW

SEV

A2

QUOTE SENZA INDICAZIONE DI TOLLERANZA
- LAVORAZIONI MECCANICHE: UNI-ISO 22768-1/2-fH
- SALDOCARPENTERIE:
-GETTI:

REVISIONE: 5

CODICE ARTICOLO: Y6161073B5

RIPRODUZIONE E/O DIFFUSIONE VIETATA