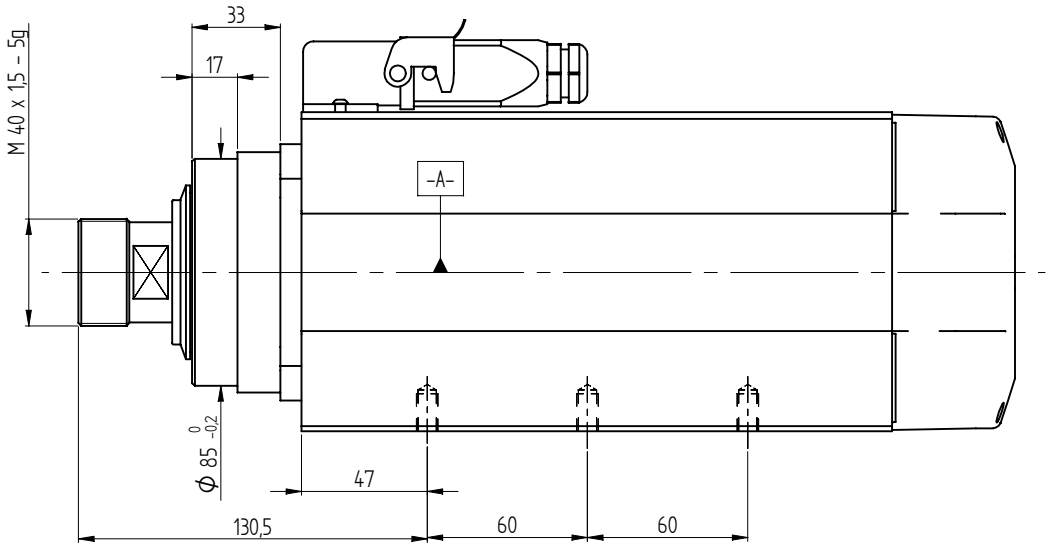

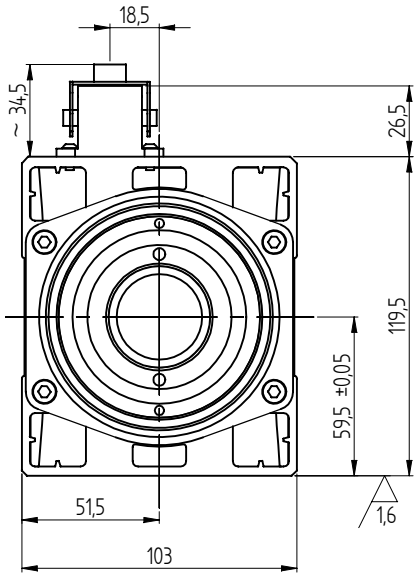

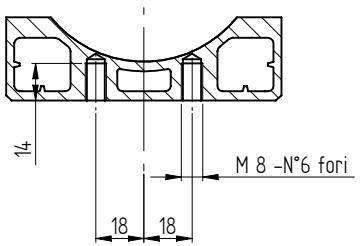

Sezione foratura

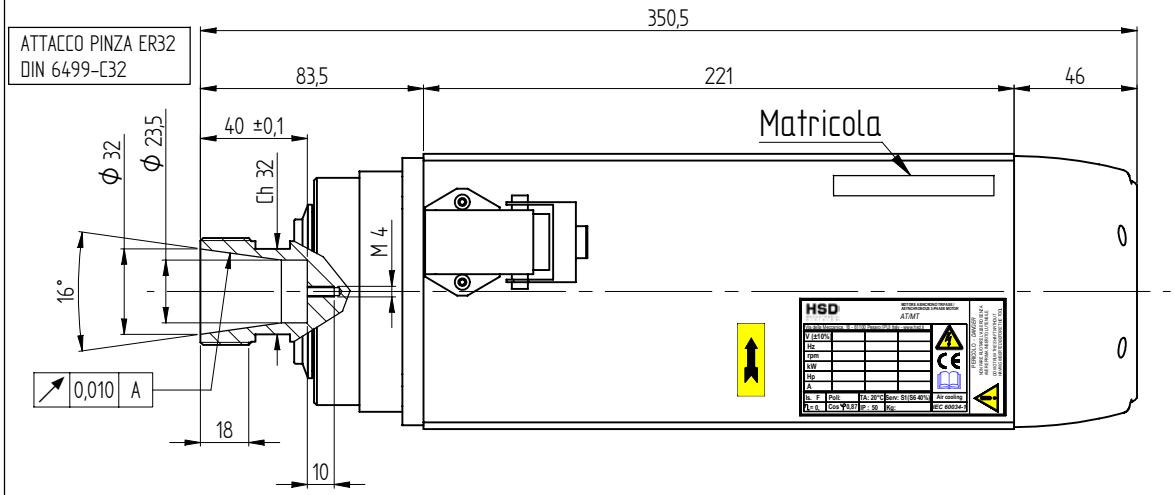

CONNESSIONI ELETTRICHE / *ELECTRIC CONNECTIONS*

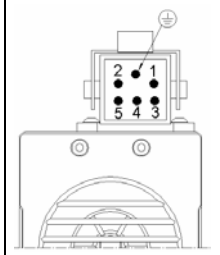

Nr. Pin	Descrizione / *Description*
1	U Fase / *Motor phase*
2	V Fase / *Motor phase*
3	W Fase / *Motor phase*
4	
5	
⏚	Terra elettromandrino / *Earth connection*

** Vedi "Manuale istruzioni ed avvertenze per l'uso" per le caratteristiche tecniche

** See "User's guide" for technical informations

DATI MOTORE E CURVE CARATTERISTICHE / *PERFORMANCES AND MOTOR RATINGS*

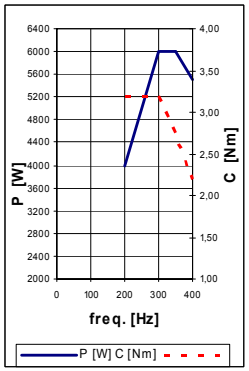

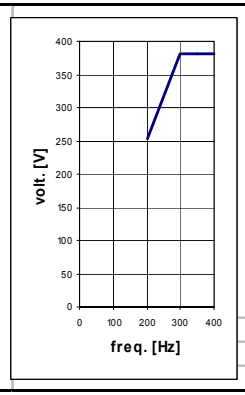

Tensione / *Voltage*	**V ±10%**	380	380	380
Potenza resa / *Output Power*	**kW**	6 (7,2)	6 (7,2)	5,5 (6,5)
Corrente nom. / *Current*	**A**	12,6 (15,5)	12,6 (15,5)	12 (14)
Frequenza / *Frequency*	**Hz**	300	350	400
rpm	**rpm**	18000	21000	24000
Coppia nom. / *Torque*	**Nm**	3,18 (3,82)	2,73 (3,276)	2,19 (2,59)
Cuscinetto Ant. / *Front Bearing*		cont.obliquo	cont.obliquo	ceramici
Cuscinetto Post. / *Post. Bearing*		radiale	radiale	radiale
Rendimento / *Efficiency*	η	0,82		
Fattore di potenza / *Power factor*	**cos** φ	0,86		
Numero di poli / *Poles*		2		
Tipo di servizio / *Service type*		S1 (S6 40%)		
Classe di isolam. / *Insulation class*		F		
Raffreddamento / *Cooling*		Aria forzata		
Peso / *Weight*	**Kg**	10		
Grado IP / *Type of Protection*	**IP**	50		

RIPRODUZIONE E/O DIFFUSIONE VIETATA

REV.	DESCRIZIONE REVISIONE	DATA	FIRMA

	DISEGNATO	CONTROLLATO	APPROVATO
DATA	18/12/06	18/12/06	
FIRMA	Pacchiardo	Franzoso	

HSD DIVISION

A3

SCALA: 1:2

QUOTE SENZA INDICAZIONE DI TOLLERANZA
- LAVORAZIONI MECCANICHE: UNI-ISO 22768-1f / 22768-2H
- SALDOCARPENTERIE:
- GETTI:

PESO:

GREZZO DI:

MATERIALE:

SOSTITUISCE:

TRATTAMENTO TERMICO:

RIVESTIMENTO SUPERFICIALE:

REVISIONE

DENOMINAZIONE:

MT1090-140-ER32-380V-DX-18/24000-5,5KW S1

CODICE ARTICOLO: Y6162Y0029